CHURCH NEWS

Red Oak Baptist Church

Rev. Lewis Garrett, Pastor
Sunday School, 9:45 A. M.
Morning Worship, 10:55 A. M.
Training Union, 7:00 P. M.
Adult Choir Practice, 8:00 P. M.
Youth Choir Practice, Thursday, 7:30 P. M.

REVIAL AT BETHEL

Revival services at the Bethel Methodist Church on the Appomattox Circuit, will begin this Sunday evening at 8 o'clock and continue through the following Friday evening, Aug. 5. The preaching will me done by the pastor, Rev. A. D. Smith. Special music will be featured throughout the week. The public is invited to support these services.

Bible Baptist Church

Rev. Randolph Hite, Pastor

Among the special services to be held at the Bible Baptist Church for the spiritual betterment of the community are a big Youth Rally, and a special Missionary speaker.

Saturday night, July 30, at 7:45 P. M., about five or six independent Baptist churches in this area will take part in a monthly Youth Rally here. The young people in this area are cordially invited to join with us in this service.

Sunday night, July 31, at 7:45 P. M., Rev. Sam Kingsbury, secretary of the Evangelical Mission of Uruguay, South America, will bring a special challenge for this needy field. A film will be shown of the work. If you desire good spiritual food for your soul, and if you want scriptually sound mission challenge with out a lot of red tape, then by all means plan to meet with us in these services.

Memorial Methodist Church

Rev. R. A. Bergdoll, Minister
10 A. M. Sunday School.
C. W. Smith, Superintendent.
11:00 A. M. Morning Worship.
Sermon subject: "What Is Right?"
Evening Worship: Sermon topic: "Sunday Sincerity."

ACTIVITIES AT LIBERTY

Sunday:
9:45 A. M. Sunday School.
11:00 A. M. Morning Worship.
6:15 P. M. Celestial, Cherub and Carol Choirs.
8:00 P. M. Evening Worship.
Wednesday:
6:15 P. M. Concord Choir.
7:30 P. M. Prayer Meeting.
8:15 P. M. Church Choir.
Thursday,
7:00 P. M. General W. M. S. meeting. Note change in hour of meeting. Meeting of Lolete Dotson and Hazel Moon Circles.
Saturday
7:30 P. M. Brotherhood meeting.

REVIVAL AT NEW HOPE

During the week of August 1st through 7th, the New Hope Baptist Church at Vera, will have its revival services each evening at 7:45.

The guest evangelist will be Rev. Howard A. Baldwin.

Mr. Baldwin is a graduate of Thomas Jefferson High School in Richmond, where he organized a Christian Youth League while there. Also, he is a graduate of the University of Richmond, and of the Southern Baptist Theological Seminary in Louisville, Kentucky, where he was the chairman of the following religious activity groups: Street Preaching, Summer Revivals, and the Evangelistis Field Group. He has served as pastor of Ragland Memorial Baptist Church in Goochland County, and is presently pastor of Oak Park Baptist Chapel, Jeffersonville, Indiana. He has had a rather wide experience in evangelism, having conducted revivals in Virginia, Indiana, Kentcky, and Alabama.

Some of the sermon topics for the week will be:
"What Do You Think of Jesus?"
"Can A Man Be Religious and Lost?"
"Runaway."
"The Haunted House."
"The Philippian Jailor."
"From Rags to Riches."
"Malignant Sin."
"Youth in Action for Christ."
"God's Highways."

On behalf of the church, the pastor, Rev. Marvin Jacobs, extends a cordial invitation to everyone to attend.

Spout Spring Baptist Church

Wm. E. Thompson, Jr., Minister

In the absence of the pastor, the Rev. R. P. Welch will be the guest minister at the morning worship service.

House survey finds U. S. lags on ocean research.

REVIVAL AT ELON BAPTIST IN PAMPLIN

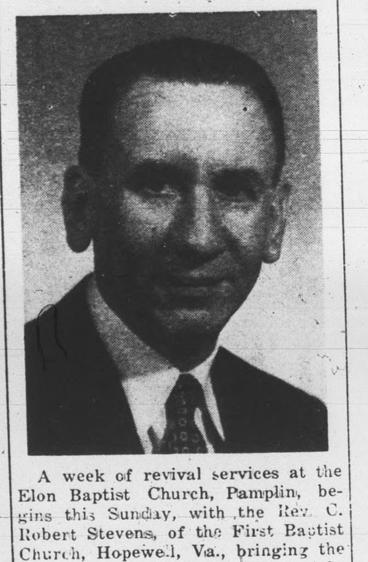

A week of revival services at the Elon Baptist Church, Pamplin, begins this Sunday, with the Rev. C. Robert Stevens, of the First Baptist Church, Hopewell, Va., bringing the first of six messages at the eight o'clock service, and a group of laymen conducting the Sunday morning service at eleven o'clock, the pastor, the Rev. John Leslie Hart announces.

The Rev. Mr. Stevens is a native of Roanoke and an alumnus of the University of Richmond, and of the Colgate - Rochester Divinity School, Rochester, N. Y. Following other pastorates in this state, he has had an outstanding pastorate in Hopewell for about six years. Mr Stevens' Sunday evening sermon subject is: "A Plain Question." His subjects for the services Monday through Friday, at eight o'clock, are: "Back to Bethel," "Unfinished Business," "A Gospel for Human Needs," "Cometh Night," and "The Prodigal and His Father."

Participating in the laymen's service Sunday morning are Lacey L. Dickerson, Percy Lucado, Jr., James Rosser, and William C. Dudley.

Walter J. Payne, Jr. will be in charge of an all-male chorus.

Hebron Baptist Church

John P. Leitner, Pastor
Sunday School, 10 A. M.
Tom O. Davidson, Superintendent.
Morning Worship, 11:00 A. M.
Training Union, 7:30 P. M.
Monroe Dyess, Director.
Prayer Service, Wednesday, 8:00 P. M.
Choir Rehearsal, Wednesday, at 8:30 P. M. Mrs. Virginia Bondurant, Director.

Appomattox Pentecostal Holiness Church

Pastor: Rev. T. E. Jackson
Sunday School, 2:30 P. M.
Worship Service, 3:30 P. M.
Pray Service, Thursday, 8:00 P. M.
Evangelistic Service, 8:00 P. M.
Public is invited to attend all services.

War-Baby, Plastic Is Industrial Giant of Times

CHICAGO—Plastic, the war baby of 15 years ago, is an industrial giant today—and it's still growing.

No other field of chemistry can claim more flux, development, or progress, according to Erik Nielsen, scientific advisor at Armour Research Foundation of Illinois Institute of Technology.

But ramifications of the plastics wonderworld go far beyond the field of chemistry—into building, steel, glass, ceramic, rubber, textile, lumber, and many other industries.

With the amazing development that has transpired since World War II, Nielsen added, it is likely that the future will bring wonders in plastic not even considered today.

Among the wide variety of present and possible uses are:

Plastic sheets under concrete foundations to protect them from moisture penetration.

Plastic piping for water and gas lines.

Plastic tiles for floors and walls.

Plastic paints, plastic insulation, and plastic foams for mattresses and furniture.

Plastic furniture, cabinets, and bathroom fixtures.

Plastic reinforced glass for natural and artificial lighting.

Plastic prefabricated houses.

Up until World War II, Nielsen pointed out, plastics were known only by such names as celluloid, bakelite, nylon, and neoprene. Many people considered the field has realized complete development.

Much credit for expanded work in the field goes to the Germans, he said, who were looking for substitutes for materials whose supply lines had been cut off.

Russia Has More Women Engineers

CHICAGO — What does Russia have that we don't have? Women engineers, for one thing.

"Over a quarter of Russia's technological personnel are women," said Dr. Frank D. Carvin, director of the mechanical engineering department at Illinois Institute of Technology. "Our percentage of women engineers is infinitesimal in comparison.

"There is no reason why women scientists, technicians and engineers in the United States cannot step in to help fill the gap caused by our long-range shortage of engineers."

Assistant professor Lois Graham teaches both men and women in mechanical engineering — a field where thermodynamics and heat power meet fluid mechanics and metallurgy.

"The very fact that women engineers are being offered the same high salaries as men engineers shows that we finally are coming into our own in what for years has been considered a man's field," Miss Graham said.

Joys of Owning Pets Outweighs Any Danger

CHICAGO—The joy that children receive from pets, particularly dogs and cats, far outweighs the danger incurred from bites and disease that the animals may inflict on them.

This was revealed in an article by Dr. Hugh A. Carithers, of Jacksonville, Fla., appearing in the Journal of Diseases of Children.

The report noted no serious or lasting effects to 157 children who had been bitten by one of 10 species of animals during a 20-month study.

The majority of the children bitten were between the ages of 2 and 10 years. "This is during the time when parental protection wanes and the adventuresome spirit takes over," said Dr. Carithers. He added, "After the 10th year a child has attained considerable discretion in handling animals."

Busy Northerners Have High Dandruff Rate

NEW YORK—Your chances of being bothered by dandruff are greater if you live in a large Northern city and have a responsible job in a tension-producing business, according to the first nationwide survey of its kind ever made. Farmers, on the other hand, have the least dandruff problem, especially if they live in a temperate climate.

A sampling of barber shops, beauty salons, and drug stores was polled in 50 major, medium and smaller cities.

Land Limited

NEW YORK—Only 7 per cent of the land area, or 2 per cent of the total surface of our planet, is fully suited to agricultural production, notes a report of the Twentieth Century Fund. When the earth doesn't meet their requirements, tiller of the soil must either comprise with the existing environment or try to change it.

St. Ann's Episcopal Church

(7th Sunday in Trinity)
Church open for Meditation and Prayer.

Pamplin Methodist Circuit

Charles P. Price, Pastor
Regular Services
5th Sunday
Pamplin, 11:00.
Centenary, 7:30.

Auto makers are starting model changeovers.

Bethany Pentecostal Holiness Church

Spout Spring, Va.
Gives You and Extends ...
Pastor: Rev. Eli R. ...
Sunday School Supt., ...
Mayberry.

Services
Sunday School, 10 A. M.
Morning Worship, 11 A. M.
Life Line: 7 P. M.
Evangelical Hour, 7:30 ...

Subscription rate: $3.00 payable in advance.

BIGGEST BUYS HERE
QUALITY USED CARS

1—1957 FORD Fairlane 500 4-door, V-8 ... Fordomatic trans., radio, heater, white ... tires, green and white.

1—1957 FORD Custom 300 4-door, V-8 ... Fordomatic Trans., radio, heater and two ... paint.

1—1956 CHEVROLET Bel Air 4-door, V-8 ... powerglide trans., radio, heater. White ... tires and two tone paint.

1— 1955 FORD Fairlane 4-Door, V-8 motor, Fordomatic trans., radio and heater.

1—1955 CHEVROLET Bel Air 4-door, V-8 ... powerglide, radio, heater, white wall tires ... two tone paint.

1— 1954 FORD Custom 2-door, 6 cylinder ... Fordomatic trans., radio, heater and two ... paint.

TRUCKS

1—1956 FORD F-350 1 ton truck, dual wheels ... motor, radio, heater. Equipped with flat ... Low mileage.

1— 1956 DODGE 1-2 Ton Ford Pick-up, V-8 ...

1—1950 FORD 1-2 ton Ford pick up, V-8 ... flat body.

Grinels Motor Co.
APPOMATTOX, VA.
LICENSE NO. 729

Congratulations

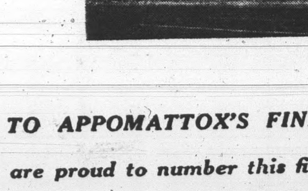

TO APPOMATTOX'S FINE NEW STORE

We are proud to number this firm among our many customers in Appomattox, and we were glad to have had the privilege of serving them in preparing their new store for its grand opening this week-end.

The Floor Shop

119 North Main Street, Farmville, Va.

BANK NOTES .... by Malcolm

PERSONALS

... Mrs. John C. Caldwell ... at Virginia Beach.

... T. W. Moses continues ill ... Virginia Baptist Hospital.

... Mrs. C. S. Booth and ... Mary Watkins, will spend ... at Virginia Beach

... Mrs. Wesley Stanley visited ... home of Mr. and Mrs. ... Stanley Tuesday night.

... Pack, who has been attending summer school at V. P. I. ... returned home.

... Mrs. H. B. Pack have returned ... from a trip to North... and Canada.

... Oder, of Elkins, W. ... last week with Mrs. A. ...

... Blackwell spent Thursday ... with her sister, ... Hamlet.

... Ivey Holland has returned ... P. I. after spending several ... at his home here.

... Debra and Donnis Ford, of ... spent several days last ... with their grandmother, Mrs. Clara Mitchell.

Mrs. Jesse H. Reynolds has returned from the Virginia Baptist Hospital, Lynchburg, where she underwent treatment.

Mr. and Mrs. W. A. Mays and Mr. and Mrs. Clarence Mays and Warren visited Mr. and Mrs. Lee Mays in Roanoke Sunday

Joyce Stanley has returned home after spending last week in Roanoke with Mr. and Mrs. Harry Belcher.

Mr. Allen L. Harris and Bernard C. Harris, of Appomattox are now in Norfolk, and aboard the U.S.S. Tutuila.

Misses Juanita and Elizabeth Harris, of Appomattox are visiting their brother, Mr. Tandy W. Harris, and family, of Lynchburg.

First Lt. Robert Dinkins is stationed at Fort Story, for two weeks reserve training. Lt. Dinikns and family reside at Haymarket, Va.

Mrs. E. B. Carlton, of Durham, N. C. is visiting Mrs. James F. Harvey.

Tommy Holland, of V. P. I. was accompanied home by his roommate and they spent several days at Sears' Lake.

Mr. and Mrs. Clyde C. Caldwell of Roanoke spent the week-end in the home of Mr. and Mrs. A. J. Zastrow.

Mr. and Mrs. J. A. Gilley and Mr. and Mrs. W. A Mays visited the Rev and Mrs. B F Robinson at Culpepper recently

Miss Virginia Carolyn Caldwell is visiting her uncle and aunt, Dr. and Mrs. Beddow in Charleston, W. Va.

Mrs. Annie Roberts has returned to her home in Shipman, after spending a week with her sister, Mrs. Lottie Bledsoe.

Miss Louise Leitner, of Richmond spent Friday and Saturday with the Rev. and Mrs. John P. Leitner.

Miss Janet Lou Hedgepeth, of Portsmouth spent Friday and Saturday with her grandparents, the Rev. and Mrs. J. P. Leitner, of Route 4, Appomattox.

Mrs. Harrison M. Burge has returned to her home in Appomattox after spending three weeks with her aunt, Mrs. W. E. O Connor, of Roanoke.

Mrs. Verta Simms Arthur, of Rustburg visited Mrs. Bertha Martin Sunday. Mrs. Arthur and Mrs. Martin visited Mrs. W. L. Brown in the afternoon.

Mrs. R. D. Robinson and grandson, Tony Phelps, and Mrs. Bertha Martin visited in the home of Mrs. C. S. Ranson, of Pamplin Sunday night.

J. E. Jamerson, G. Lewis Doss, O. R. Turnes and Tommy Ferguson spent Friday night and Saturday at Deltaville. They spent Saturday fishing on the Rappahannock.

Mr. and Mrs. Joseph Clark and children, Bonnie, Joseph Jr., and Kenneth, of Shreveport, La., spent their vacation here with Mr. and Mrs. A. J. Zastrow.

Mr. and Mrs. L. H. Goin spent Friday with Mr. and Mrs. Paul Sarver and family.

Mr. and Mrs. W. B. Burks and son, Philip, of Levittown, Penna. spent last week here visiting his sisters and brothers.

Mrs. Amonette V. Johnson, of Lynchburg, spent two weeks visiting her sister, Mrs. Paul Sarver, recently.

Mrs. Syd W. Smith returned home with Mr. and Mrs. James N. Phelps Jr. to spend a week with her parents, Mr. and Mrs. James N. Phelps Sr.

Mr. and Mrs. Robert A. Fitzgerald have announced the birth of a daughter, Janet Marie, born at the Lynchburg General Hospital July 20.

Mr. and Mrs. Guy Morris, of Englewood, Florida, and Mrs. Hugh Hickman, of Lynchburg were guests of Mr. and Mrs. Ed Blackwell last Sunday.

Mr. and Mrs. W. E. Jamerson, and two sons, and Mr. and Mrs. B. H. Marshall and two sons, Steve and David are vacationing at Virginia Beach

Mr. and Mrs. Ray Wilhoit and family and Mr. and Mrs. R. L. Montgomery and family will vacation next week at Morehead City, N. C.

Sheriff and Mrs. David T. Robertson are on a motor trip to Quebec, Canada, and several northern states.

Miss Catherine Richardson, who is spending the summer with her aunt, Mrs. Carey Jefferson, of Amherst, is employed in the office of the President of Sweet Briar College.

Mr. and Mrs. Wendell McMinn and girls, Kathy and Wendy Sue, of Brockway, Pa., were guests over the week-end of Mr. and Mrs. Ed Blackwell. Mrs. McMinn is Mrs. Ed Blackwell's sister.

Mrs. W. D. Browning, of Richmond is visiting her sister, Mrs. Harry P. Davis. Mrs. Browning's son-in-law and daughter, Mr. and Mrs. C. F. Stewart, and their daughter, of Norfolk, will spend the week-end with Mrs. Davis.

Moses Dinkins and cousin, Royal Moses, of Narrows, spent several days this past week with Moses' parents, Mr. and Mrs. J. G. Dinkins. They returned Wednesday to Blacksburg, Va., to attend summer school at V. P. I.

Mr. and Mrs. H. G. Johnson and Mr. and Mrs. K. E Coleman and son, Ken, spent Sunday at Virginia Beach with Mr and Mrs. Ed Cawthorne and Mr. and Mrs. J. Lloyd Hudson and daughter, Pat, who spent the past week there.

Mrs. William B. Brown and infant son, of Cincinnati, Ohio, are spending two weeks with Mrs. Brown's mother, Mrs. A. M. Johnston Mrs. Johnston and Mrs Brown spent the past week-end with Mr. and Mrs. W. C. Johnston, at Virginia Beach.

Mr. and Mrs. Edd Dickerson and sons, Jeff and Steve, who have been making their home in Appomattox for the past seven years, will move Friday to Hot Springs, Va., where Mr. Dickerson, who is with the Soil Conservation Service, has been transferred.

Miss Dot Sears, of Petersburg, and Mrs. Ivey Holland spent Saturday and Sunday in Pulaski. They were accompanied home by Mrs. Holland's daughter, Gray, who attended a Clinic and Baton Contest at Virginia Highland's Clinic at Pulaski.

Those visiting in the home of Mr. and Mrs. Moses "Dick" Smith and children last week-end were Mr. and Mrs. George Doty, of Branchport, N. Y., and Dale Willison, of Hyndman, Penna. Doty and Willison were Army buddies of Smith. They served together in Boblingen, Germany.

Those who visited with Mr. and Mrs. Wesley Stanley on Sunday were Mr. and Mrs. Harry Belcher and Judy and Keith, of Roanoke; Mr. and Mrs. Raymond Stanley, of Lynchburg, Mr. and Mrs. Tommy Stanley, Donna and Tommy Ray, and Mrs. Charles Richardson and Nancy.

Mr. and Mrs. Fred Weakley and sons, Michael and Steve, and Mrs. W. A. Weakley, of Lynchburg, have returned home from a week's vacation in Guilford, Indiana, and in Farmer's City, Ill., where they visited relatives. They also attended several baseball games at Crosley Field, Cincinatti, Ohio.

Mr. and Mrs. Paul Sarver and family had as their guests on Saturday evening Mr. and Mrs. W. B. Burks and son, of Levittown, Pa., Mrs. Amonette V. Johnson, and Mr. and Mrs. B. L. Johnson and daughters, of Lynchburg; Mr. and Mrs. H. O. Pillow, Mr. and Mrs. Jack Burks and son, Mr. and Mrs. C. T. Bingham and son, all of Appomattox. They all enjoyed homemade ice cream.

Mr. and Mrs. James N. Phelps, Jr. and children, Jimmie, Ronnie, Brenda and Raymond spent last week visiting Mr. and Mrs. E. C. Phelps, Mr. and Mrs. William D. Phelps, in Norfolk, and Mr. and Mrs. Syd W. Smith, in Portsmouth. While there all of the families, including Allen Phelps, of Baltimore, motored to Hatteras, N. C. for a fishing trip.

Mrs. Bessie R. Ferguson, Mr. and Mrs. Guy L. Furr and Mrs. Margaret Dean, of Roanoke are spending some time at "Bessarabia," the summer home of Mrs. Ferguson. They will be joined there for the week-end by Miss Mary Catherine Furr, of Roanoke, and Mr. and Mrs G. Russell Gimbert, of Virginia Beach.

Mr. and Mrs. Chester H. Manley, of Appomattox spent several days last week with Mr. and Mrs. James N. Phelps, Sr. Other visitors during the week-end were Mr. and Mrs. Adolph Haug and daughter, Mary, of Norfolk, and Miss Gretel Haug, of Zurich, Switzerland; Doris Cunningham and daughter, Betty Vaughn, of Baltimore.

Those visiting Mr. and Mrs. T. D. Harris, of Appomattox, over the week-end were Mr. Bernard C. Harris, of Norfolk; Mr. Allen L. Harris, of Great Lakes, Ill., and little son, Allen L. Harris Jr.; Mr. and Mrs. Carl N. Ferguson and daughter, Brenda, of Appomattox; Mr. and Mrs. Tandy W. Harris and children, Tandy W. Harris Jr., Terry, and Jerry, and Miss Linda Freeman, all of Lynchburg.

Political troubles worrying Peruvian investors.

Birthday List

Mrs. O. C. Paulette, July 30.
Clyde Webber, Aug. 1.
Otis Ranson, August 1.
Charlene Thompson, Aug. 6.
Mrs. E. M. Almond, Aug. 5.
Myrtle Goin Smith, Aug. 3.
Mrs. S. R Hubbard, Aug. 3.
Anita Wilcox, Aug. 5.
Mrs. W. R. Moore, Aug. 8.
Mrs Glenn Martin, August 8.
Ronnie Ranson, August 8.
Nancy Carol Ranson, August 2.
H. D. Baker, August 2.
Jane Richardson, August 3.
Ella Jennings, August 4.
Odelle Paulette, August 8.
Charlie Goodman Ranson, Aug. 5.
Christine Ranson, August 14.
John Ranson, August 18.
Eleanor Ranson, August 16.
Mrs. Maude Ranson, August 16.
Lewis Dickerson, August 12.
Jo Ann Elder, August 31.
Patricia Elder, August 21.
Glenn Martin, August 24.
Rhomy Wilson, August 31.
Mrs. C. J. Paulette, August 16.
Rev. David L. Bailey, August 16.
Ethel F. Paulette, Aug. 16.
Ella Jennings, August 6.
J. K. Hamilton, August 3.
Donald Hamilton, August 11.
Madian Lee, August 11.
M. L. Hudson, August 10.

World Bank to borrow $40,000,000.

PEACHES

OUR HALE HAVEN PEACHES ARE NOW RIPE

This peach is good for canning and is especially recommended for freezing.
OUR PEACH STAND BESIDE HERNCALL'S CLEANERS WILL BE OPEN ONLY ON FRIDAY AND SATURDAYS IF WE HAVE PEACHES
BRING YOUR OWN CONTAINERS

Crestline Orchards

Orchard Located on Rt. 600 between Red House & Brookneal.
PHONE DRAKE 6-6279
BRUCE LACKS — Operator

USED OK TRUCKS — USED OK CARS

CHEVROLET

Passenger Cars

1959 CHEVROLET 2 door Bel Air 6 cylinder, powerglide, cream/green, extra clean, one local owner.

1957 OLDSMOBILE 4-door, 88, green/white, power steering, power brakes, hydramatic drive, extra clean, one owner. Low mileage.

195_ FORD Station Wagon V-8, power steering, fordomatic drive, one local owner.

1957 MERCURY 4-door, Sedan, hardtop, green and white, power steering, power brakes, extra clean, one owner.

195_ PLYMOUTH 4-door, Sedan, V-8, clean car.

195_ OLDSMOBILE 2-door, 88, two tone green, hydramatic, radio, heater. Clean car.

195_ FORD 4-door, V-8, Fordomatic, black/white, clean car.

Trucks

195_ CHEVROLET 2 ton 2 speed, extra long wheelbase, extra good tires. Clean Truck.

195_ CHEVROLET 2 Ton 2 Speed. Excellent tires. Flat Body. Ready to Work.

195_ CHEVROLET 1-2 ton pick up, one owner, clean truck.

19__ FORD 2 ton 2 speed, ready to work.

MOSES MOTOR CO.

PHONE 3773 LICENSE NO. 3 APPOMATTOX, VA.

See us for
RUBBER STAMPS
made to order
INKING PADS
DATER STAMPS
The Times -Virginian

PRINTING
ANY QUANTITY
BEST QUALITY
THE TIMES - VIRGINIAN
Dial 2811 — Appomattox, Va.

Congratulations
To
WEST END MARKET

We congratulate the management of West End Market for its confidence in this community by erecting a modern Supermarket in Appomattox.

We are proud of our selection by the General Contractor to furnish ready-mix Concrete on this project.

J. E. Sears & Co., Inc.
"EVERYTHING TO BUILD ANYTHING"
"USE CONCRETE FOR PERMANANCE"
LYNCHBURG VI 5-3409 — APPOMATTOX 2891

BANK NOTES .... by Malcolm